



Guideline for Application of Certificates to be Issued under the Electricity Rules, 1999 **COMPETENT ELECTRICAL ENGINEER**

Version No.	02	Date:	May 2015
Revision No.	04	Date:	03.06.15

The Electrical Inspectorate Unit, Ministry of Public Utilities Sarawak, 11th Floor, Wisma Satok, Jalan Satok, 93400 Kuching.
Tel :082-258258 Fax : 082-259843
<http://www.mpu.sarawak.gov.my>
<http://www.eminds.sarawak.gov.my>

CONTENTS

ENGLISH VERSION

A. Application and downloads.....	1
B. General requirement.....	1
C. Competency certificate categories	2
D. Procedure for certificate and new category of Certificate of Competency as a Competent Electrical Engineer.....	3
E. Procedure for upgrade of Certificate of Competency as a Competent Electrical Engineer with ‘Restricted’ switching	4
F. Procedure for upgrade of Certificate of Competency as a Competent Electrical Engineer with ‘Open’ switching endorsement	5
G. Procedure for renewal of Certificate of Competency as a Competent Electrical Engineer.....	6
H. Fees	7
I. Syllabus.....	7
J. Preparation of document	7
K. Document for renewal of certificate	8

COMPETENT ELECTRICAL ENGINEER ELECTRICAL INSPECTORATE UNIT

A. Application and downloads

Competent Electrical Engineer (CEE)	ONLINE	eMINDS.sarawak.gov.my	
	OFFLINE	New Application Form	Renewal Form
	OTHERS	Report Guideline	
		Log Sheet	
		Document Checklist (New PC Category)	
		Document Checklist ("Restricted" Switching Category)	
CERTIFICATE ISSUANCE	Fulfilling of requirements and pre-requisites can be in any sequence, but Certificate issued upon ALL requirements and pre-requisites fulfilled		

B. General requirement

No	Description	Requirements
1	Citizen	Malaysian
2	Educational qualification	Professional Engineer in electrical engineering registered with the Board of Engineers Malaysia under the Registration of Engineers Act 1967
3	Working experience	Not less than five years working experience in an environment where electrical equipment is in operation and has had experience of controlling live equipment
4	Skill and knowledge	<ul style="list-style-type: none"> • Submit report based on knowledge of modern electrical engineering practice, including the principles of operation of equipment used for generation, transmission, distribution, utilisation, protection and metering in electrical installations and energy efficiency management; • Knowledge of first aid, resuscitation and treatment of electric shock; • Pass open book examination for Electricity Ordinance and the Electricity Rules, 1999 (EOER) and State Grid Code (SGC), if required; and • Pass interview by a panel.
5	Other Information	A person who is already a holder of Certificate of Competency as an Electrical Supervisor, may submit completed online new application form at eMINDS.sarawak.gov.my and attach his valid registration with the Board of Engineers Malaysia for Certificate of Competency as a Competent Electrical Engineer with the same category(ies), endorsement and restrictions. Please update all information i.e. experience, courses and attach relevant documents in the application form.

C. Competency certificate categories

Categories	Voltage Level
Installation & Equipment	LV
Overhead lines	LV up to 11kV up to 33kV up to 132kV up to 275kV up to 500kV
Underground cables	
Electrical substation	

Switching	Voltage Level	Switching Classes	Pre-Requirement
Restricted (at designated premises)	up to 11 kV up to 33 kV up to 132 kV up to 275 kV up to 500kV	Class 1 - Authorize to issue and cancel electrical permit to work Class 2 - Not authorize to issue and cancel electrical permit to work	<ol style="list-style-type: none"> Certificate holder with high voltage category/(ies) <ul style="list-style-type: none"> If no longer employed, designated switching endorsement is removed. Switching may be re-instated at new designated work premises. Certificate holder with low-voltage category(ies) <ul style="list-style-type: none"> If no longer employed, designated switching endorsement is removed. Switching may be re-instated at new designated work premises. Certificate without Category <ul style="list-style-type: none"> If no longer employed at designated premises, Certificate is revoked. Certificate may be re-issued if employed at new designated premises. Submit required documents (Refer to checklist)
Open (throughout the state)	up to 11 kV up to 33 kV up to 132 kV up to 275 kV up to 500kV	Class 1 - Authorize to issue and cancel electrical permit to work Class 2 - Not authorize to issue and cancel electrical permit to work	<ol style="list-style-type: none"> Only holder with high voltage category(ies); and Attended relevant course and switching attachment

D. Procedure for certificate and new category of Certificate of Competency as a Competent Electrical Engineer

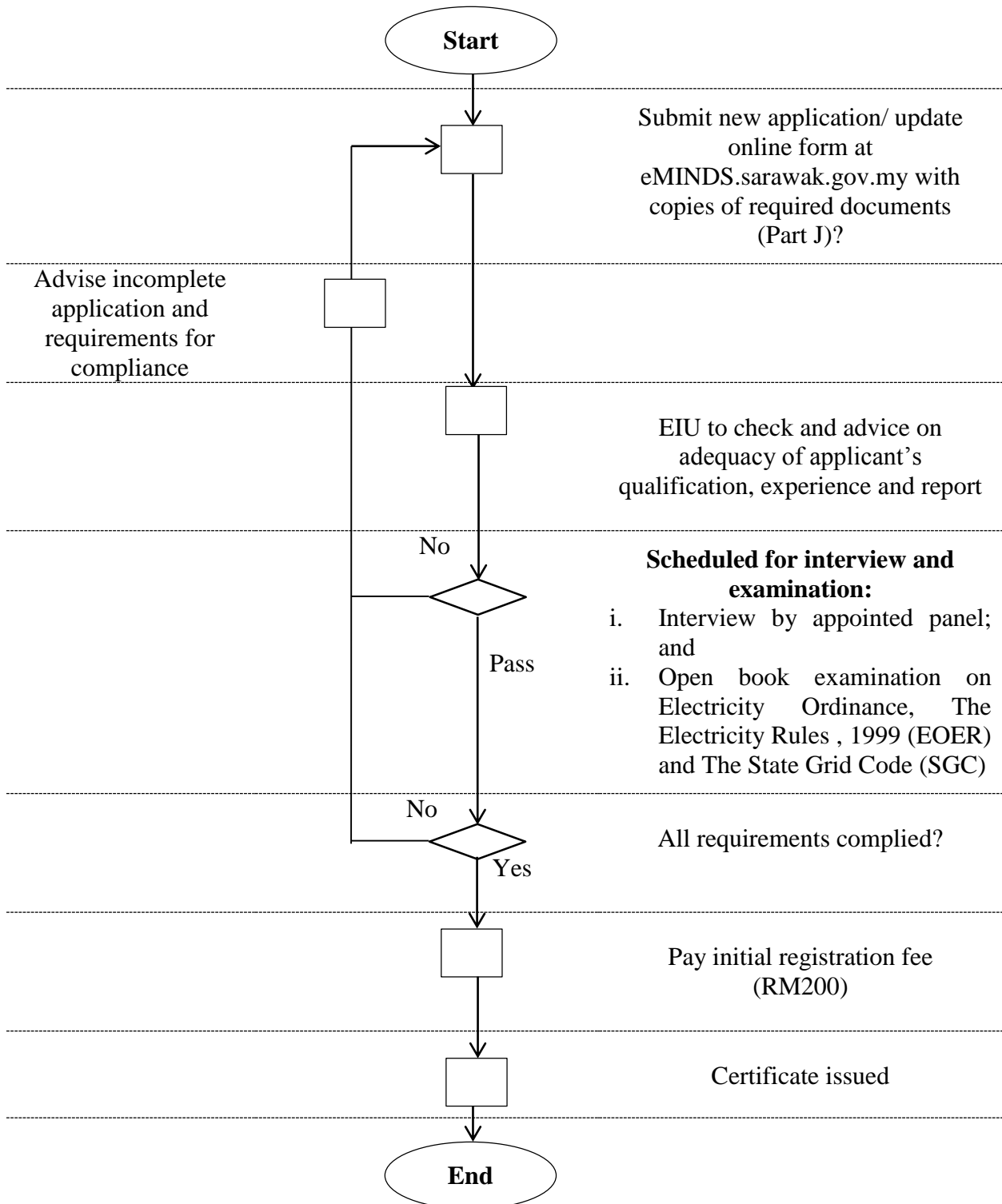

E. Procedure for upgrade of Certificate of Competency as a Competent Electrical Engineer with 'Restricted' switching

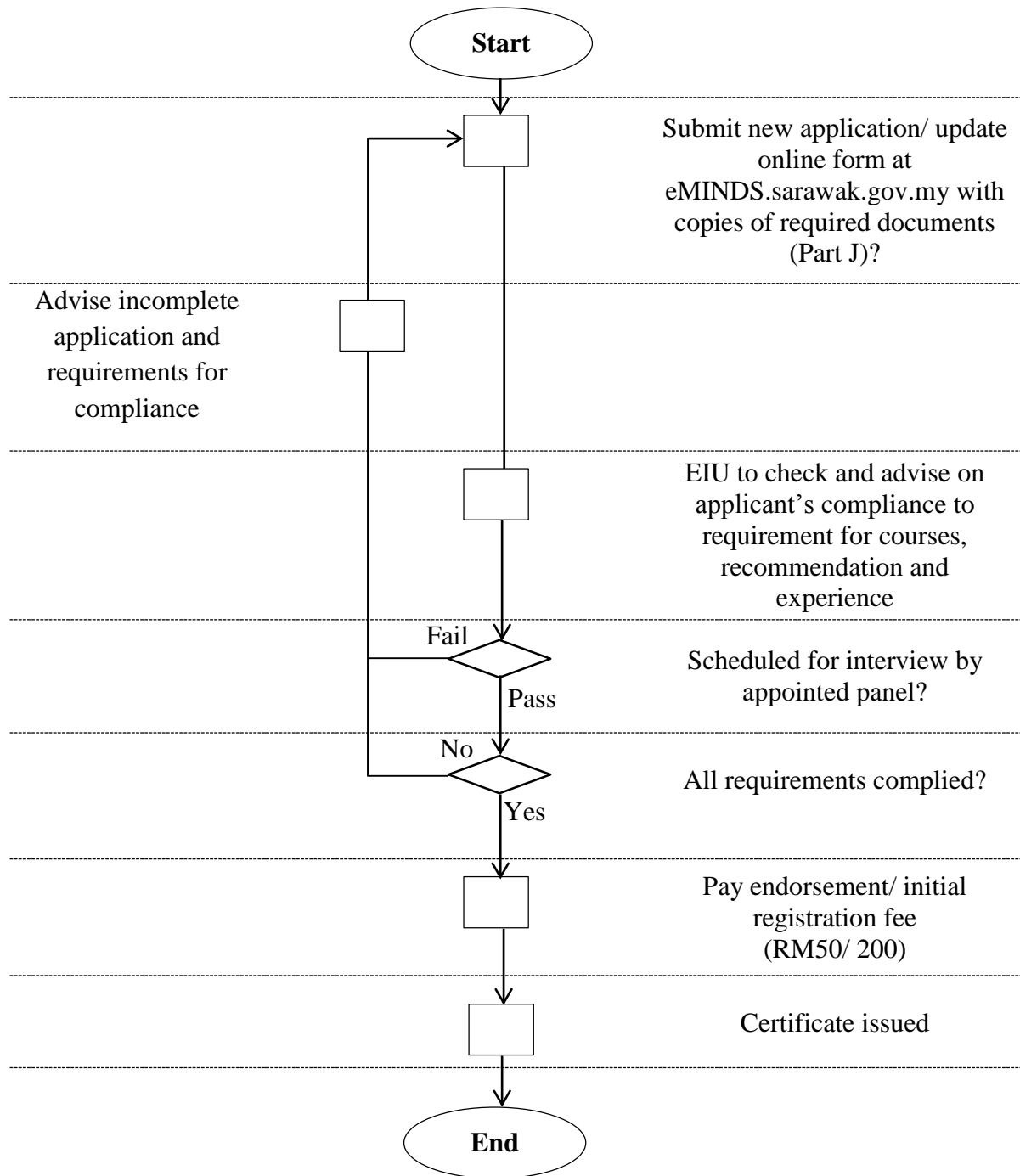

NOTE:

1. Restricted Switching endorsement/ category will indicate designated premises on Certificate of Competency for Chargeman/ Electrical Supervisor/ Competent Electrical Engineer
2. Switching if:
 - "Restricted" applicable for designated premises.
 - "Open" applicable for throughout the state.

F. Procedure for upgrade of Certificate of Competency as a Competent Electrical Engineer with 'Open' switching endorsement

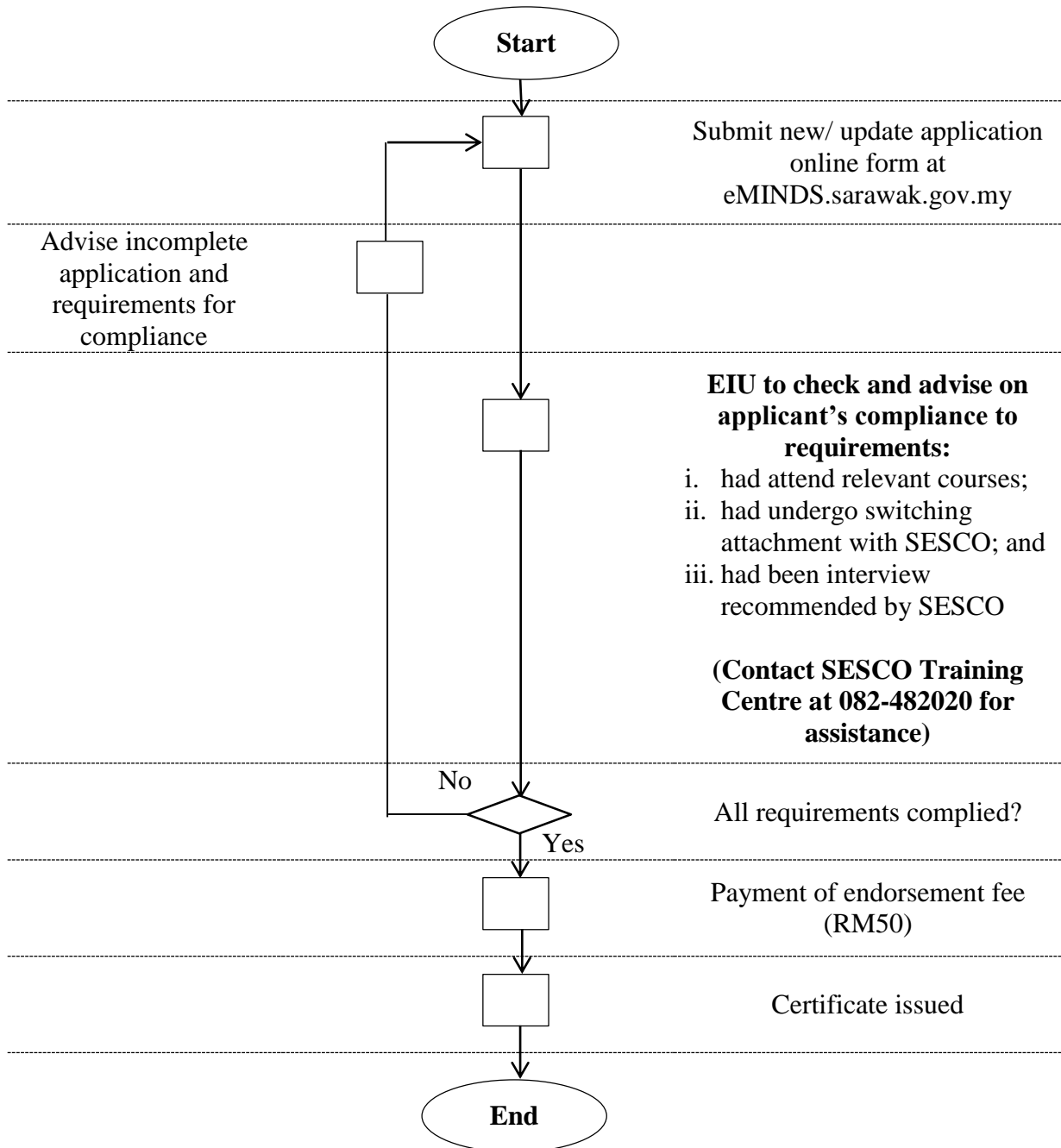

NOTE:

- Restricted Switching endorsement/ category will indicate designated premises on Certificate of Competency for Chargeman/ Electrical Supervisor/ Competent Electrical Engineer
- Switching if:
 - "Restricted" applicable for designated premises.
 - "Open" applicable for throughout the state.

G. Procedure for renewal of Certificate of Competency as a Competent Electrical Engineer

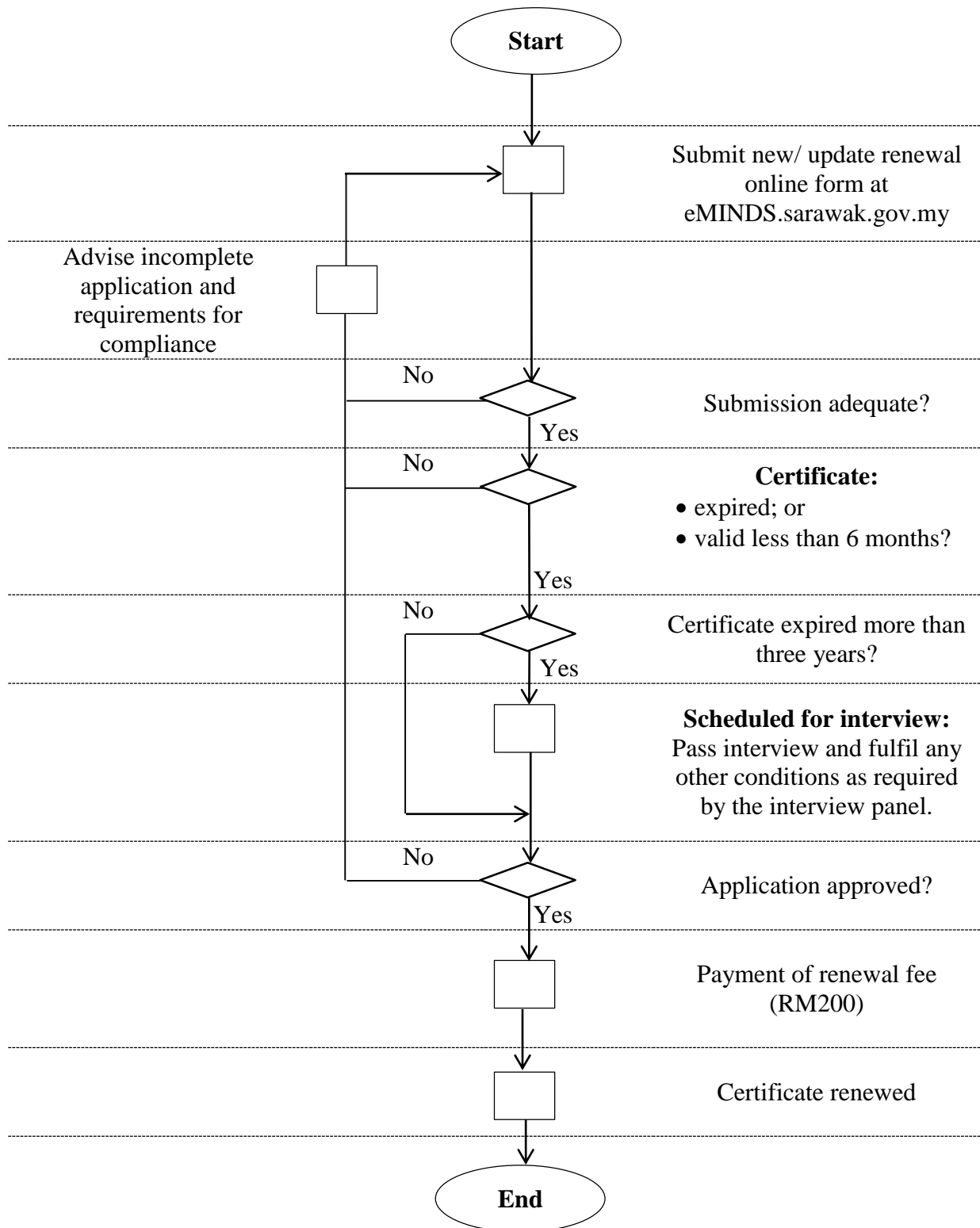

H. Fees

No	Types of Application	Fees
1	Examination (including interview)	RM 200
2	Initial Registration	RM 200
3	Renewal (annually)	RM 200
4	Endorsement (i.e. upgrade)	RM 50
5	Replacement (i.e. lost, destroyed)	RM 100

I. Syllabus

No	Document
1	Syllabus for First Aid Course

J. Preparation of document

No	Document	Copies
1	Competent Electrical Engineer category(ies)	
i	Document Checklist for Submission (CEE & ES)	1
ii	Photo copy of Identification Card (IC)	5
iii	Relevant degree certificate	5
iv	Valid Professional Engineer registration with the Board of Engineers Malaysia	5
v	Testimonial of employment	5
vi	Report according to the format in Part A	5
2	Competent Electrical Engineer with “Restricted” switching endorsement/ category	
i	Document Checklist for Submission (Restricted Switching)	1
ii	Form CAAC 11	1
iii	Photo copy of Identification Card (IC)	2
iv	Authorization letter and support letter from installation owner	2
v	Switching log	2
vi	Switching Procedure Manual	2
vii	Switching Schematic Diagram	2
viii	Testimonial of employment	2

All documents in item (J) are to be submitted to:

**Electrical Inspectorate Unit
11th Floor Wisma Satok,
Jalan Satok,
93400 Kuching, Sarawak**

K. Document for renewal of certificate

No	Document
1	Recent testimonial of employment (if any)
2	Copy of most recent valid First Aid certificate
3	Copy of certificate of recent relevant courses attended. (if any)

All documents in item (K) are to be uploaded at:
eMINDS@sarawak.gov.my